

Themes

Culture

- public art
- events
- cultural projects
- libraries
- cultural centres
- cultural heritage, local flavour
- Crafts

Themes

Environmental friendliness

- carbon neutrality
- recycling and sorting
- clean water and the Baltic Sea
- animal welfare
- promotion of cycling and walking

Themes

Learning and skills

- training and courses
- early childhood education and care
- devices and equipment

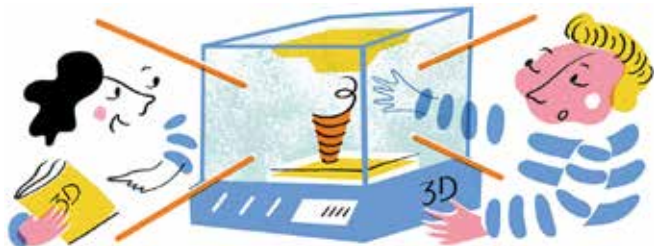

Themes

Health and well-being

- health care services
- training and projects (proactive health promotion)
- non-discrimination and equality

Themes

Sports and outdoor recreation

- recreation routes and their facilities
- swimming spots, jetties and saunas
- sports facilities
- marine environment

Themes

Community spirit

- resident facilities
- district events and meetups
- social media
- communications and information distribution
- interaction and participation
- open government and decision-making

Themes

Built environment

- maintenance and repairs
- transport
- accessibility
- lighting
- cleanliness

Themes

Parks and nature

- facilities
- forestry (tree planting and felling)
- plantings and vegetation
- cleanliness

Areas

Southern Helsinki

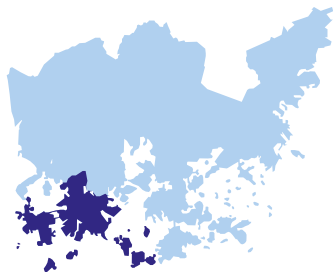

Area budget: 1,312,850 euros

Population: 117,983

- **Vironniemi:** Kruununhaka, Kluuvi, Katajanokka
- **Ullanlinna:** Kaartinkaupunki, Punavuori, Eira, Ullanlinna, Kaivopuisto, Hernesaari, Suomenlinna, Kampi, Suomenlinna, Länsisaaret
- **Kampinmalmi:** Kampi, Etu-Töölö, Ruoholahti, Jätkäsaari, Lapinlahti, Taka-Töölö
- **Lauttasaari:** Lauttasaari, Kotkavuori, Vattuniemi, Myllykallio, Koivusaari

Areas

Eastern Helsinki

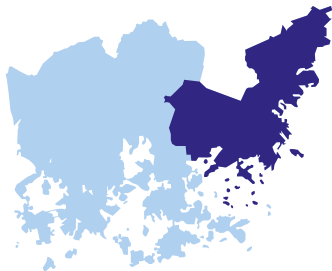

Area budget: 1 275 370 euros

Population: 114 615

- **Vuosaari:** Meri-Rastila, Rastila, Kallahti, Aurinkolahti, Keski-Vuosaari, Nordsjö Manor, Uutela, Niinisaari, Mustavuori
- **Vartiokylä:** Vartioharju, Puotila, Puotinharju, Marjaniemi, Itäkeskus, Roihupelto, Myllypuro
- **Mellunkylä:** Kivikko, Vesala, Kontula, Kurkimäki, Mellunmäki
- **Östersundom**

Areas

Western Helsinki

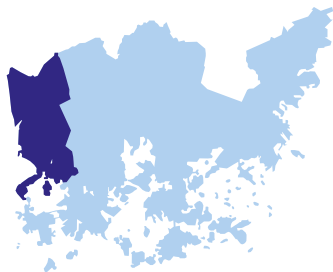

Area budget: 1 228 890 euros

Population: 110 438

- **Reijola:** Laakso, Vanha Ruskeasuo, Pikku Huopalahti, Meilahti
- **Munkkiniemi:** Niemenmäki, Munkkivuori, Talinranta, Vanha Munkkiniemi, Kuusisaari, Lehtisaari
- **Haaga:** Etelä-Haaga, Kivihaka, Pohjois-Haaga, Lassila, Pikku Huopalahti
- **Pitäjänmäki:** Tali, Pajamäki, Pitäjänmäki industrial area, Reimarla, Marttila, Konala
- **Kaarela:** Kannelmäki, Maununneva, Malminkartano, Hakuninmaa, Kuninkaantammi, Honkasuo

Areas

Central Helsinki

Area budget: 1 040 790 euros

Population: 93 534

- **Kallio:** Sörnäinen, Vilhonvuori, Kalasatama, Sompasaari, Hanasaari, Siltasaari, the Linja streets, Torkkelinmäki
- **Alppiharju:** Harju, Alppila
- **Vallila:** Hermanni, Hermanninmäki, Hermanninranta, Kyläsaari, Vallila
- **Pasila:** Länsi-Pasila, Pohjois-Pasila, Itä-Pasila, Keski-Pasila
- **Vanhakaupunki:** Toukola, Arabianranta, Kumpula, Käpylä, Koskela, Vanhakaupunki

Areas

Northern Helsinki

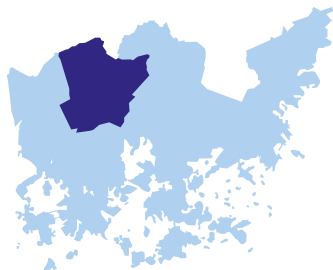

Area budget: 477 120 euros

Population: 42 878

- **Maunula:** Pirkkola, Maunula, Metsälä, Maunulanpuisto
- **Tuomarinkylä:** Paloheinä, Torpparinmäki, Haltiala
- **Oulunkylä:** Patola, Veräjämäki, Veräjälakso
- **Itä-Pakila:** Itä-Pakila, Tuomarinkartano
- **Länsi-Pakila**

Areas

North-eastern Helsinki

Area budget: 1 116 890 euros

Population: 100 373

- **Latokartano:** Viikinranta, Latokartano, Viikki Science Park, Viikinmäki, Pihlajamäki, Pihlajisto
- **Malmi:** Ylä-Malmi, Ala-Malmi, Malmi Airport, Tattariharju, Tapaninvainio, Tapanila
- **Pukinmäki**
- **Suutarila:** Siltämäki, Töyrynummi
- **Puistola:** Tapulikaupunki, Puistola, Heikinlaakso, Tattarisuo, Alppikylä,
- **Jakomäki**

Areas

South-eastern Helsinki

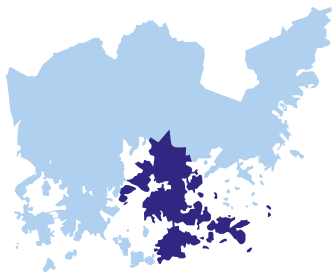

Area budget: 588 090 euros

Population: 52 850

- **Kulosaari:** Kulosaari, Mustikkamaa and Korkeasaari
- **Herttoniemi:** Länsi-Herttoniemi, Herttoniemenranta, Roihuvuori and the Herttoniemi industrial area
- **Tammisalo**
- **Vartiosaari**
- **Laajasalo:** Yliskylä, Jollas, Tullisaari, Kruunuvuorenranta and Hevossalmi
- **Santahamina**
- **Itäsaaret**

Areas

Helsinki

Areas

All of Helsinki

Budget for expansive ideas: 1 760 000 euros

Expansive ideas are ideas that are not limited to a single major district. These can include ideas that affect all of Helsinki or ones that target two major districts, for example.

Criteria

Scale

The cost of an individual proposal must be no less than 35,000 euros and no more than half (50%) of the area's budget.

You may submit an idea even if you do not know what its realisation might cost. Ideas are refined together and their costs are evaluated by the City's experts. You can, however, check cost examples in advance at **omastadi.hel.fi**. These examples help you understand what specific services provided by the City or an environmental improvement can cost.

Criteria

Non- recurrent

OmaStadi is about coming up with ideas for projects that are non-recurrent or have a fixed duration.

OmaStadi cannot be used to hire permanent staff, for example.

Criteria

Values and principles

The idea must promote the equality, functionality, safety, sustainability, communality, comfortability or vitality of the city.

The idea must comply with laws and regulations.

Criteria

Realisable by the City

The City must be able to realise the idea. The City cannot realise ideas related to the operations of the police, the Finnish Transport Infrastructure Agency, employment authorities or private companies, for example. Ideas must also concern City-owned plots instead of private areas.

Nor can OmaStadi be used to realise ideas that concern the operations of the City of Helsinki's joint municipal authorities, subsidiary communities or commercial enterprises, such as HSL, HKL, HEKA Oy or Helen Oy.

OmaStadi cannot be used to apply for grants for parties external to the City, such as NGOs or companies.

Citizens

Support card

Helsinki

Citizens

Robin

student in upper
secondary school

Robin is not really interested in his studies, but instead he has started developing his own application. Makes music with his friends and dreams of having his own YouTube channel.

What would this citizen think of the proposed solution?

Citizens

Support card

Helsinki

Citizens

Birgitta pensioner

Birgitta would like to participate in cultural activities more often, but her reduced mobility is slowing her down. The road work in her area adds to her challenges with everyday mobility.

What would this citizen think of the proposed solution?

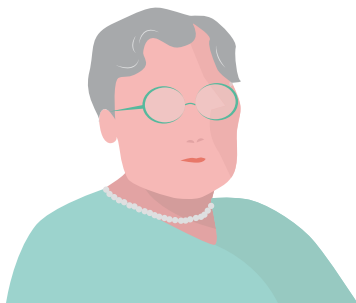

Citizens

Support card

Leo schoolchild

Leo is shy but loves reading and dancing. For this reason, the tough kids in the class sometimes bully him. As a matter of fact, he is happiest when spending time at the library.

What would this citizen think of the proposed solution?

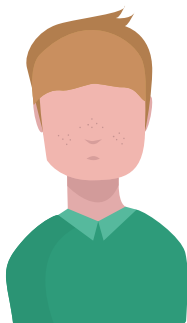

Citizens

Support card

Helsinki

Citizens

Natasha practical nurse

She wants to get a dog and would like the rents and apartment prices in Helsinki to not be so high. She would like to live in the centre, near services and her hobbies.

What would this citizen think of the proposed solution?

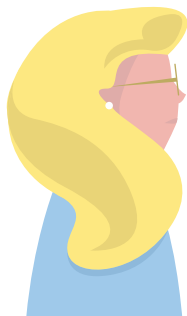

Citizens

Support card

Helsinki

Citizens

Mikayla cancer researcher

Mikayla moved to Finland from South Africa a year ago with her Finnish husband. She would like to see more of the joyful and strong communality of South Africa in Helsinki.

What would this citizen think of the proposed solution?

Citizens

Support card

Kimmo

stay-at-home dad

Has been feeling the symptoms of burnout recently. Dreams of having 'a fresh start' by starting a business related to food or wellness, for example.

What would this citizen think of the proposed solution?

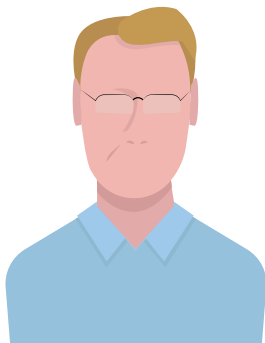

Citizens

Support card

Helsinki

Citizens

Jimi job seeker

Dropped out of training to be a painter and is currently looking for work. Jimi dreams of buying a car and finding a girlfriend.

What would this citizen think of the proposed solution?

Citizens

Support card

Other citizen

As a group, think of an urban individual who should be considered when preparing the proposal. Does your proposal take into account, for example, different ages, backgrounds or disabilities?

How would your proposal bring joy to as many people as possible?

